

PROJECT :
PROPOSED PARTLY BASEMENT + GROUND + 13 & PARTLY BASEMENT + GROUND + 2 STORIED RESIDENTIAL BUILDING.

NAME OF OWNERS: 1. M/S. PRAKASH DISTILLERY & CHEMICALS CO., LTD.
 REPRESENTED BY SRI BIJAY SAHA
 2. M/S. CANON PAPER INDUSTRIES PVT.LTD.
 REPRESENTED BY SRI AJIT SAHA.
 3. M/S. SAHAJI FINANCE PVT.LTD.
 REPRESENTED BY SRI GOUTAM SAHA
 4. M/S. BHUNARAI TEA COMPANY LTD.
 REPRESENTED BY SRI PROSENJIT SAHA.

LOCATION : DAGAPUR, SILIGURI.
SCHEDULE OF LAND :
 MOUZA - BARAGHARIA; PARGANA - PATHARGHATA
 P.S. - MATIGABA; DIST. - DARBELING.
 PLOT NO. - 82, 83, 84, 85, 86, 87, 88, 89, 90, 91, 92, 93, 94, 95, 96, 97, 98, 99, 100, 101, 102, 103, 104, 105, 106, 107, 108, 109, 110, 111, 112, 113, 114, 115, 116, 117, 118, 119, 120, 121, 122, 123, 124, 125, 126, 127, 128, 129, 130, 131, 132, 133, 134, 135, 136, 137, 138, 139, 140, 141, 142, 143, 144, 145, 146, 147, 148, 149, 150, 151, 152, 153, 154, 155, 156, 157, 158, 159, 160, 161, 162, 163, 164, 165, 166, 167, 168, 169, 170, 171, 172, 173, 174, 175, 176, 177, 178, 179, 180, 181, 182, 183, 184, 185, 186, 187, 188, 189, 190, 191, 192, 193, 194, 195, 196, 197, 198, 199, 200, 201, 202, 203, 204, 205, 206, 207, 208, 209, 210, 211, 212, 213, 214, 215, 216, 217, 218, 219, 220, 221, 222, 223, 224, 225, 226, 227, 228, 229, 230, 231, 232, 233, 234, 235, 236, 237, 238, 239, 240, 241, 242, 243, 244, 245, 246, 247, 248, 249, 250, 251, 252, 253, 254, 255, 256, 257, 258, 259, 260, 261, 262, 263, 264, 265, 266, 267, 268, 269, 270, 271, 272, 273, 274, 275, 276, 277, 278, 279, 280, 281, 282, 283, 284, 285, 286, 287, 288, 289, 290, 291, 292, 293, 294, 295, 296, 297, 298, 299, 300, 301, 302, 303, 304, 305, 306, 307, 308, 309, 310, 311, 312, 313, 314, 315, 316, 317, 318, 319, 320, 321, 322, 323, 324, 325, 326, 327, 328, 329, 330, 331, 332, 333, 334, 335, 336, 337, 338, 339, 340, 341, 342, 343, 344, 345, 346, 347, 348, 349, 350, 351, 352, 353, 354, 355, 356, 357, 358, 359, 360, 361, 362, 363, 364, 365, 366, 367, 368, 369, 370, 371, 372, 373, 374, 375, 376, 377, 378, 379, 380, 381, 382, 383, 384, 385, 386, 387, 388, 389, 390, 391, 392, 393, 394, 395, 396, 397, 398, 399, 400, 401, 402, 403, 404, 405, 406, 407, 408, 409, 410, 411, 412, 413, 414, 415, 416, 417, 418, 419, 420, 421, 422, 423, 424, 425, 426, 427, 428, 429, 430, 431, 432, 433, 434, 435, 436, 437, 438, 439, 440, 441, 442, 443, 444, 445, 446, 447, 448, 449, 450, 451, 452, 453, 454, 455, 456, 457, 458, 459, 460, 461, 462, 463, 464, 465, 466, 467, 468, 469, 470, 471, 472, 473, 474, 475, 476, 477, 478, 479, 480, 481, 482, 483, 484, 485, 486, 487, 488, 489, 490, 491, 492, 493, 494, 495, 496, 497, 498, 499, 500, 501, 502, 503, 504, 505, 506, 507, 508, 509, 510, 511, 512, 513, 514, 515, 516, 517, 518, 519, 520, 521, 522, 523, 524, 525, 526, 527, 528, 529, 530, 531, 532, 533, 534, 535, 536, 537, 538, 539, 540, 541, 542, 543, 544, 545, 546, 547, 548, 549, 550, 551, 552, 553, 554, 555, 556, 557, 558, 559, 560, 561, 562, 563, 564, 565, 566, 567, 568, 569, 570, 571, 572, 573, 574, 575, 576, 577, 578, 579, 580, 581, 582, 583, 584, 585, 586, 587, 588, 589, 590, 591, 592, 593, 594, 595, 596, 597, 598, 599, 600, 601, 602, 603, 604, 605, 606, 607, 608, 609, 610, 611, 612, 613, 614, 615, 616, 617, 618, 619, 620, 621, 622, 623, 624, 625, 626, 627, 628, 629, 630, 631, 632, 633, 634, 635, 636, 637, 638, 639, 640, 641, 642, 643, 644, 645, 646, 647, 648, 649, 650, 651, 652, 653, 654, 655, 656, 657, 658, 659, 660, 661, 662, 663, 664, 665, 666, 667, 668, 669, 670, 671, 672, 673, 674, 675, 676, 677, 678, 679, 680, 681, 682, 683, 684, 685, 686, 687, 688, 689, 690, 691, 692, 693, 694, 695, 696, 697, 698, 699, 700, 701, 702, 703, 704, 705, 706, 707, 708, 709, 710, 711, 712, 713, 714, 715, 716, 717, 718, 719, 720, 721, 722, 723, 724, 725, 726, 727, 728, 729, 730, 731, 732, 733, 734, 735, 736, 737, 738, 739, 740, 741, 742, 743, 744, 745, 746, 747, 748, 749, 750, 751, 752, 753, 754, 755, 756, 757, 758, 759, 760, 761, 762, 763, 764, 765, 766, 767, 768, 769, 770, 771, 772, 773, 774, 775, 776, 777, 778, 779, 780, 781, 782, 783, 784, 785, 786, 787, 788, 789, 790, 791, 792, 793, 794, 795, 796, 797, 798, 799, 800, 801, 802, 803, 804, 805, 806, 807, 808, 809, 810, 811, 812, 813, 814, 815, 816, 817, 818, 819, 820, 821, 822, 823, 824, 825, 826, 827, 828, 829, 830, 831, 832, 833, 834, 835, 836, 837, 838, 839, 840, 841, 842, 843, 844, 845, 846, 847, 848, 849, 850, 851, 852, 853, 854, 855, 856, 857, 858, 859, 860, 861, 862, 863, 864, 865, 866, 867, 868, 869, 870, 871, 872, 873, 874, 875, 876, 877, 878, 879, 880, 881, 882, 883, 884, 885, 886, 887, 888, 889, 890, 891, 892, 893, 894, 895, 896, 897, 898, 899, 900, 901, 902, 903, 904, 905, 906, 907, 908, 909, 910, 911, 912, 913, 914, 915, 916, 917, 918, 919, 920, 921, 922, 923, 924, 925, 926, 927, 928, 929, 930, 931, 932, 933, 934, 935, 936, 937, 938, 939, 940, 941, 942, 943, 944, 945, 946, 947, 948, 949, 950, 951, 952, 953, 954, 955, 956, 957, 958, 959, 960, 961, 962, 963, 964, 965, 966, 967, 968, 969, 970, 971, 972, 973, 974, 975, 976, 977, 978, 979, 980, 981, 982, 983, 984, 985, 986, 987, 988, 989, 990, 991, 992, 993, 994, 995, 996, 997, 998, 999, 1000.

NOTE :
 1. ALL DIMENSIONS ARE IN MM UNLESS OTHERWISE STATED.

DECLARATION OF OWNER
 I DO HEREBY CERTIFY THAT THE BUILDING PROPOSED FOR CONSTRUCTION SHALL BE SUPERVISED BY THE R.A. / L.B.S. SIGNING THE DRAWING OR IN HIS ABSENCE BY ANY OTHER R.A. / L.B.S. OF THE APPROPRIATE CATEGORY AND AS APPROVED BY THE AUTHORITY.

AJAY AGARWAL
 (As Certified Authority of -
 1. Prakash Distillery & Chemical Co. Pvt. Ltd.
 2. Bhujarain Tea Co. Ltd.
 3. Canon Paper Industries Pvt. Ltd.
 4. Sahaji Finance Pvt. Ltd.)

SIGNATURE OF ARCHITECT / L.B.S.
 I DO HEREBY CERTIFY THAT THE FOUNDATION AND SUPER STRUCTURE HAVE BEEN MADE BY ME IN ACCORDANCE WITH THE LATEST NATIONAL BUILDING CODE OF INDIA AND I SHALL BE HELD FULLY RESPONSIBLE FOR ANY DAMAGE OR FAILURE HAPPENED DURING CONSTRUCTION AND THEREAFTER. THERE IS NO DEVIATION OR VIOLATION OF THE SANCTIONED OR APPROVED BUILDING PLAN.



SIGNATURE OF ARCHITECT/L.B.S.
DECLARATION OF STRUCTURAL ENGINEER
 THE STRUCTURAL DESIGN AND DRAWING OF BOTH FOUNDATION AND SUPER STRUCTURE OF THE BUILDING HAS BEEN MADE BY ME CONSIDERING ALL APPLICABLE CODES OF PRACTICE AND I SHALL BE HELD FULLY RESPONSIBLE FOR ANY DAMAGE OR FAILURE HAPPENED DURING CONSTRUCTION PERIOD AND THEREAFTER. THERE IS NO DEVIATION OR VIOLATION OF THE SANCTIONED OR APPROVED BUILDING PLAN.

SANJIV PAREKH
 (As Certified Authority of -
 1. Prakash Distillery & Chemical Co. Pvt. Ltd.
 2. Bhujarain Tea Co. Ltd.
 3. Canon Paper Industries Pvt. Ltd.
 4. Sahaji Finance Pvt. Ltd.)

SIGNATURE OF STRUCTURAL ENGINEER
RESIDENT ARCHITECT

GREEN ARCHITECTURE CONSULTING ENGINEERS PVT. LTD.
 1ST FLOOR, B. K. AMBESHWAR COMPLEX,
 HILL CANTONMENT, SILIGURI - 734001.

SCALE: AS MENTIONED
SHEET NO. - 01
CKD. BY - K. K. ROY
DRAWN BY - SUJONSAMUELI
 PRINCIPAL ARCHITECT: SOHAN NILGAMTHI
 IN-SCALE: ANSHU K. GOSWAMI
 VICE CHAIRMAN: AHMEDABAD 382009
 TEL: 91 79 40320566
 EMAIL: info@gsa.com
 ASSOCIATE ARCHITECT: PRIYANK THAKURSHY, ANIL GOSWAMI STUDIO

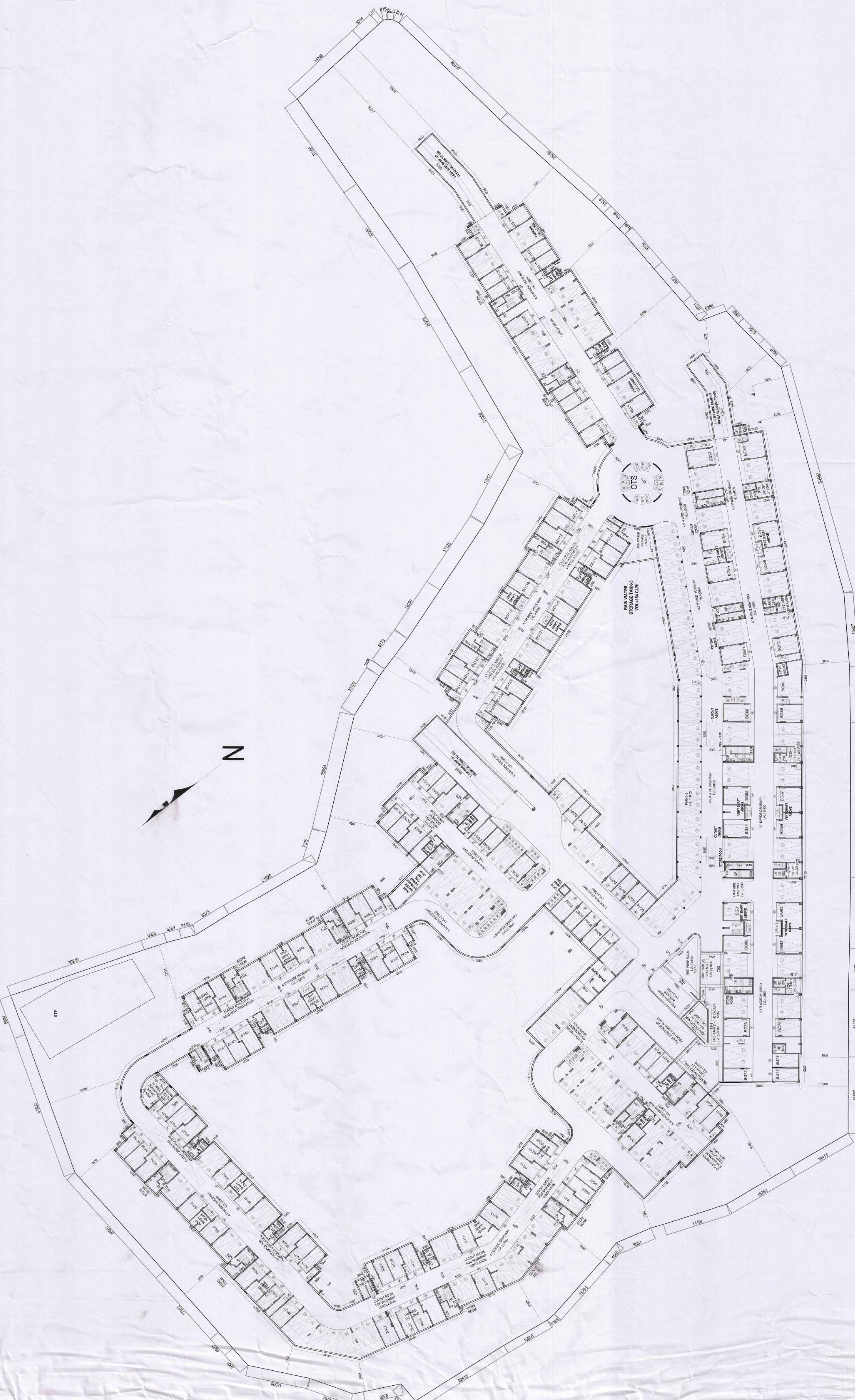

BASEMENT PLAN
SCALE - 1:250